



Inspection report

Date: 28/06/2011	Job N°: 2581	Weather: Dry	Operator: J GIBBS	section number: 2	PLR: F13A X
Present:	Vehicle: PRI 56	Camera: IPEK 1	Preset:	Cleaned: No	Grade:

Road: XXXXX	Division:	start MH: F13
Place: XXXXX	District:	end MH: F13A
Location: Difficult access	Tape No.: 2581	Total length: 16.1 m

Purpose: Structural defects	Shape/Size: Circular 150
Use: Foul	Material: Vitrified clay Pipe length: 1.8m
Catchment:	Lining:
	Category:

Comment:
 Location details: **CAR PARK TO INSIDE STORE**

1:125	position	code	observation	counter	photo	grade
Depth: 0.94						
			F13			
	0.00	ST	Start of Survey	00:18:15	10_1b	(Misc) 0
	0.00	MH	manhole Remark:MHF13 (DEBRIS IN MANHOLE)	00:18:15	2_2a	(Constr) 0
	0.00	WL	Water level, 05 % height/diameter	00:18:15		(Serv) 0
	0.30	JN	Junction at 06 o'clock, dia 150 mm, Remark: BACK DROP INTO MHF13	00:18:22	13_4b	(Constr) 0
	0.40	S1 DEG	Debris grease, from 05 to 07 o'clock, 05 % cross-sectional area loss, Start	00:18:34		(Serv) 1
	3.80	WL	Water level, 10 % height/diameter	00:19:14		(Serv) 0
	7.20	WL	Water level, 20 % height/diameter, Remark: INCREASE IN FLOW	00:19:58		(Serv) 0
	9.20	WL	Water level, 10 % height/diameter	00:20:30		(Serv) 0
	10.90	C1 DEG	Debris grease, from 05 to 07 o'clock, 10 % cross-sectional area loss, Changed	00:20:50	18_9a	(Serv) 1
	11.30	WL	Water level, 20 % height/diameter, Remark: SLIGHT DIP IN PIPE	00:20:56		(Serv) 0
	12.30	WL	Water level, 10 % height/diameter	00:21:07		(Serv) 0
	12.30	C1 DEG	Debris grease, from 05 to 07 o'clock, 05 % cross-sectional area loss, Changed	00:21:07		(Serv) 1
	15.70	LR	Line of Sewer deviates right, Remark: SLIGHT	00:22:07	22_13a	(Serv) 0
	16.10	F1 DEG	Debris grease, from 05 to 07 o'clock, 05 % cross-sectional area loss, Finish	00:22:19		(Serv) 1
	16.10	MH	Manhole Remark: MHF13A, IN STORE IN TOILET BLOCK UNDER CUBICLE, UNABLE TO RAISE.	00:22:19	24_15a, b	(Constr) 0
	16.10	FH	Finish Survey	00:22:19		(Misc) 0
			F13A			

Structural Defects	Constructional Features
Service Defects	Miscellaneous Features

Inspection photos

Place: XXXXX	Road: XXXXX	Date: 28/06/2011	section number: 2	PLR: F13A X
------------------------	-----------------------	----------------------------	-----------------------------	-----------------------

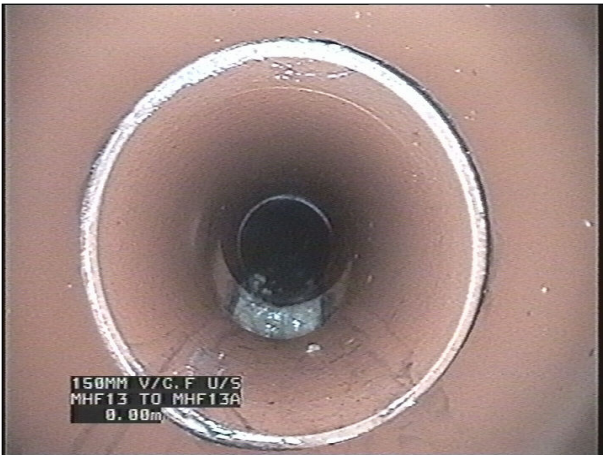

Photo: 10_1b, Tape No.: 2581, 00:18:15
 0m, Start of Survey



Photo: 2_2a, Tape No.: 2581, 00:18:15
 0m, manhole Remark:MHF13 (DEBRIS IN MANHOLE)

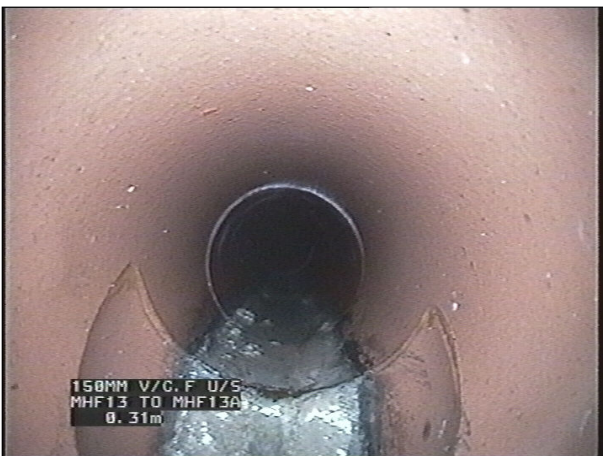

Photo: 13_4b, Tape No.: 2581, 00:18:22
 0.3m, Junction at 06 o'clock, dia 150 mm, Remark: BACK DROP INTO MHF13



Photo: 18_9a, Tape No.: 2581, 00:20:50
 10.9m, Debris grease, from 05 to 07 o'clock, 10 % cross-sectional area loss, Changed

Inspection photos

Place:
XXXXX

Road:
XXXXX

Date:
28/06/2011

section number:
2

PLR:
F13A X



Photo: 22_13a, Tape No.: 2581, 00:22:07
15.7m, Line of Sewer deviates right, Remark: SLIGHT



Photo: 24_15a, Tape No.: 2581, 00:22:19
16.1m, Manhole Remark: MHF13A, IN STORE IN TOILET
BLOCK UNDER CUBICLE, UNABLE TO RAISE.



Photo: 2_15b, Tape No.: 2581, 00:22:19
16.1m, Manhole Remark: MHF13A, IN STORE IN TOILET
BLOCK UNDER CUBICLE, UNABLE TO RAISE.